

# DESARROLLO

MODERATELY SLOW CHA-CHA ♩ = 120

BY SAMMY NESTICO

2nd TIME - Muted B.D. *p* *f*

**A** *mf* *SXS*  $Ab^6(add9)$   $E^b(add9)$

*f*  $B^b m7$   $E^b7$   $Cm7-5$   $F7$  *1.*  $B^b7$   $E^b9$   $A9$   $Ab^6$   $B^b m7$   $E^b9$

*2.*  $B^b7$  *Muted Trb.*  $E^b7+9$   $A9$   $Ab$  **B** *ENS*  $Gm7$   $C9$   $FMAJ.7$   $F\#0$

$Gm7$   $C9$   $F0$   $F^9(add9)$   $Fm7$   $B^b9$   $E^bMAJ.7$   $C4^7$   $C7$   $Fm7$   $B^b9$

$B^b m7$   $E^b9$  **C** *p*  $Ab^6(add9)$  *f* *mp*  $E^9(add9)$  *p*

*f* *mp*  $B^b m7$   $E^b7$   $Cm7-5$   $F7$  *ENS.*  $B^b7$   $E^b7+9$   $A9$

*ff* *Ten. Solo*  $Ab^6$  **D**  $Ab^6(add9)$   $E^b(add9)$

*BR. HAT* *mp*  $B^b m7$   $E^b7$   $Cm7-5$   $F7$   $B^b9$

$B^b m7$   $E^b9$   $Ab^6(add9)$   $E^b(add9)$

$B^b m7$   $E^b7$   $Cm7-5$   $F7$   $B^b9$   $E^b9$

$Ab^6$  *ENS.* **E**  $Gm7$   $C9$   $Am7$   $D7-9$   $Gm7$   $C9$

*f*

PIANO  
 F<sup>6</sup>(add 9)  
 Fm7 BR.  
 Bb9  
 Eb7  
 Eo  
 ENS. Fm7  
 Bb9  
 Bbm7  
 Eb9  
 PNO. SOLO.  
 F  
 Ab6(add 9)  
 E6(add 9)

Bbm7  
 Eb9  
 Cm7-5  
 F7  
 Bbm7  
 Eb9  
 Ab6

G  
 BR.  
 CMA7(add 9)  
 f sxs.  
 AbMA7(add 9)

Dm7  
 D7+9  
 C6  
 Dm7  
 G9  
 Em7-5  
 A+7  
 A7

Dm7  
 D7+9  
 C6  
 H  
 ENS.  
 EbMA7(add 9)  
 ff

DRS.  
 ff  
 BMA7(add 9)  
 Fm7  
 Bb9

Gm7-5  
 C+7-9  
 C7  
 Fm7  
 E7+9  
 Eb6  
 mp sxs.

I  
 Ab6(add 9)  
 E6(add 9)

Bbm7  
 Eb7  
 Cm7-5  
 F7  
 Bbm7  
 Eb7  
 Cm7-5  
 F7

trbs.  
 pp  
 Bbm7  
 Eb7  
 Cm7-5  
 F7  
 ENS.  
 Bb7-9  
 Eb7(+9)  
 A9

f sxs  
 Ab  
 Fm  
 E  
 Db  
 Gb(add c)  
 pp x x  
 cfm  
 ff  
 T.T.  
 autography by  
 GEO. SHURTLEFF

# CAREFREE

## DES PREOCUPADO

STRING BASS

BY SAMMY NESTICO

MODERATELY SLOW CHA-CHA ♩ = 120

A

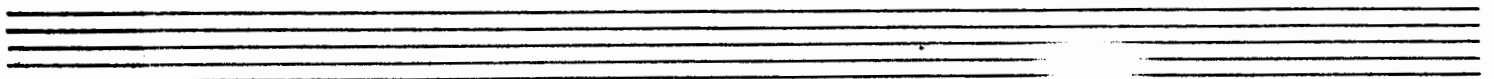
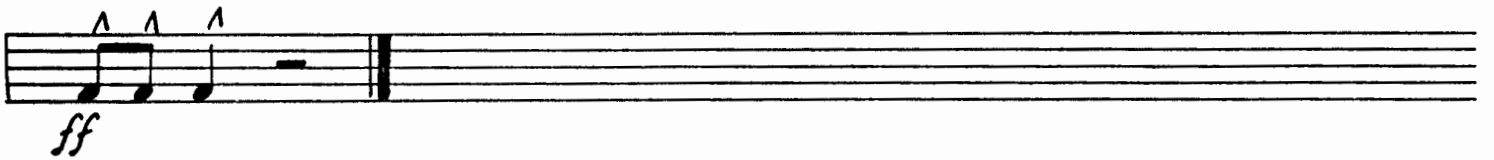
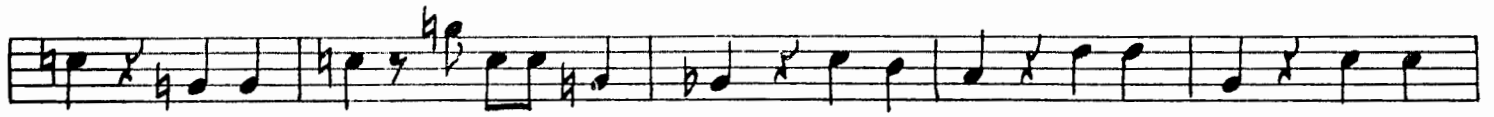

# SAKEE TREE

## DES PREOCUPADO

BY SAMMY NESTICO

MODERATELY SLOW CHA-CHA ♩ = 120

### A COWBELL

STICKS ON SIDE *mf*

### B ENS.

*f*

### C

*mf* *ff*

### D TENOR SOLO

*mf* *ff*

### E ENS.

### F PIANO SOLO

*mp*

### G RIM OF SN. DR.

*f* T.T.

### SOLO

*ff* T.T.

### I COWBELL

STICKS ON SIDE *mf*

### CYM. [SOFTLY]

*p* *pp* *B.Dr.* *ff*

# CAREFREE

DES PREOCUPADO

1st Eb Alto SAX.

By SAMMY NESTICO

MODERATELY SLOW CHA-CHA 2/4=80

**A**

mp

**2.**

**B**

f

**C**

mp

mf ————— ff

**D**

**4**

mp

**2.**

**1**

**E**

f

# CAREFREE

DES PREOCUPADO

3rd E♭ ALTO SAX.

BY SAMMY NESTICO

MODERATELY SLOW CHA CHA ♩ = 120

Throughout the score, various dynamics (*mp*, *f*, *ff*) and articulations (accents, slurs, slurs) are used to shape the musical phrases. The notation includes treble clefs, key signatures, and time signatures.

3RD ALTO SAX. Pg. 2

" CAREFREE

# CAREFREE

## DES PREOCUPADO

2ND B $\flat$  TENOR SAX

BY SAMMY NESTICO

MODERATELY SLOW CHA-CHA ♩=120

**A**

*mp*

1.

**B**

*f*

**C**

*mp*

*mf* *ff* **SOLO**

AD LIB AS WRITTEN

*mf* *ff*

*Cm7* *F7* *Dm7 G7* *C9* *Cm7* *F7* *Bb add9*

*F#b add9* *Cm7* *F7*

1st B $\flat$  TRUMPET

~~WALKING~~  
PREOCUPADO  
Café Free

MODERATELY SLOW CHA-CHA  $\text{♩} = 120$

BY SAMMY NESTICO

**A** Cop Mute 2x ONLY

**G**

**H**

**I**

Four empty musical staves are provided at the bottom of the page for additional notation.

ON

# CAREFREE

## DES PREOCUPADO

2ND Bb TRUMPET

MODERATELY SLOW CHA-CHA ♩ = 120

BY SAMMY NESTICO

**A** Cap Mute 2x ONLY

**B** OPEN HORN

**C**

**D** In HAT

**E** OPEN HORN

**F**

G

H

I

# CAKETEKEE

## DES PREOCUPADO

**1ST TROMBONE**

MODERATELY SLOW CHA-CHA

BY SAMMY NESTICO

**A** Cup Mute <sup>2X ONLY</sup>

**BOTH XS**

**F** **G**

8

*f*

*f*

1

**H**

*ff*

1

**I**

4

*mp* *pp*

*f* *pp* *ff*

Four empty musical staves are provided for additional notation.